

**F1** Pad Footing Plinth Detail  
1/2" = 1'-0"

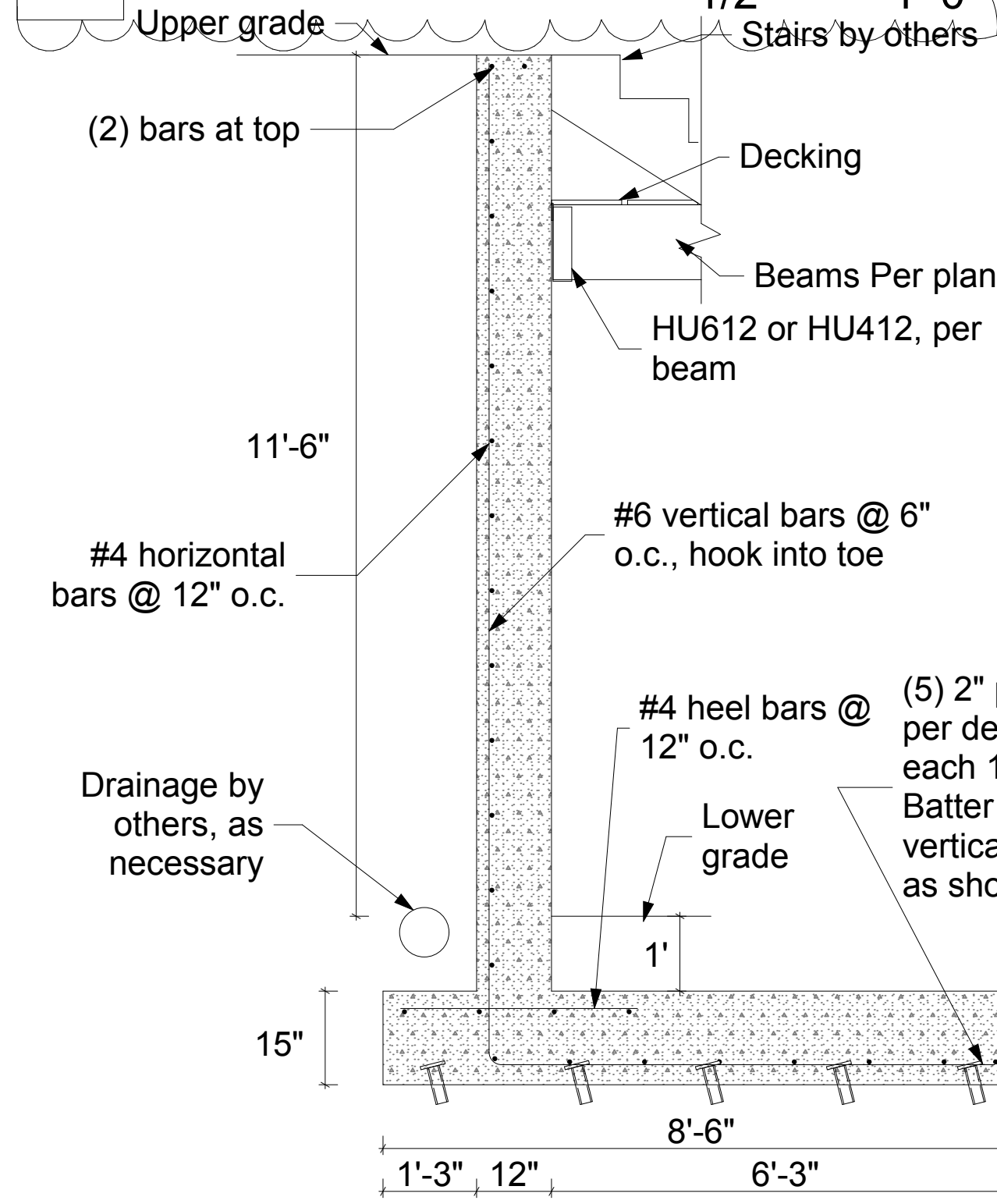

**F2** Skybridge Retaining Wall Detail  
1/2" = 1'-0"

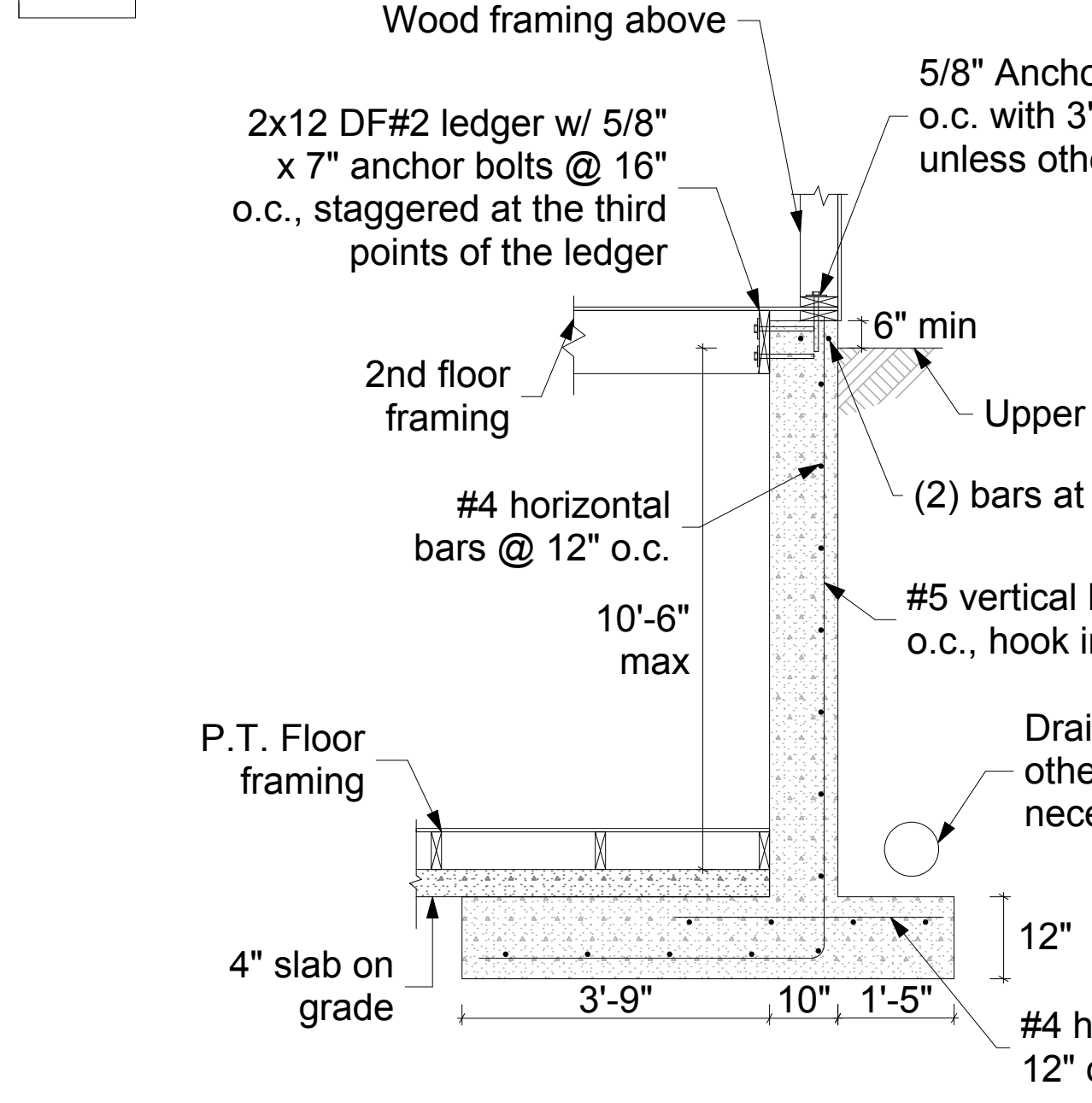

**F3** West Retaining Wall Detail  
1/2" = 1'-0"

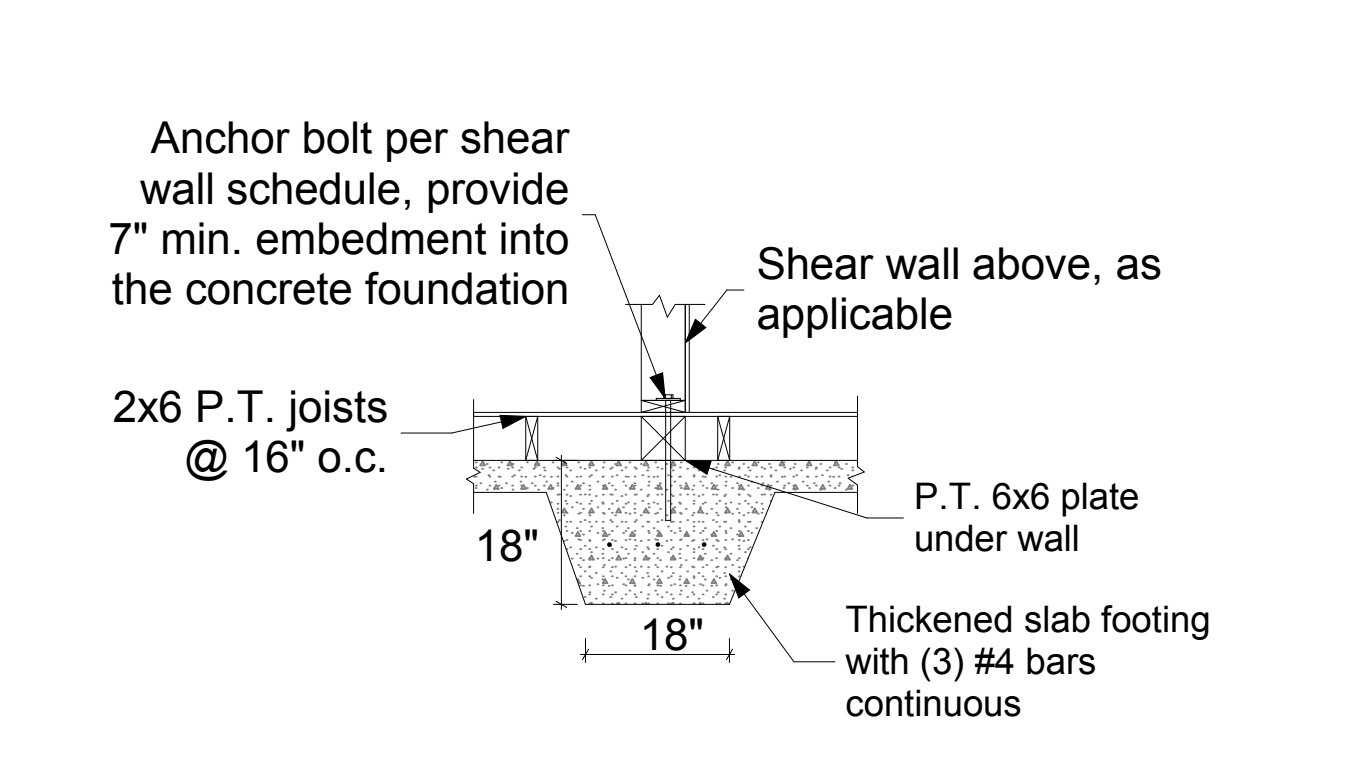

**F4** New Interior Foundation Detail 1  
1/2" = 1'-0"

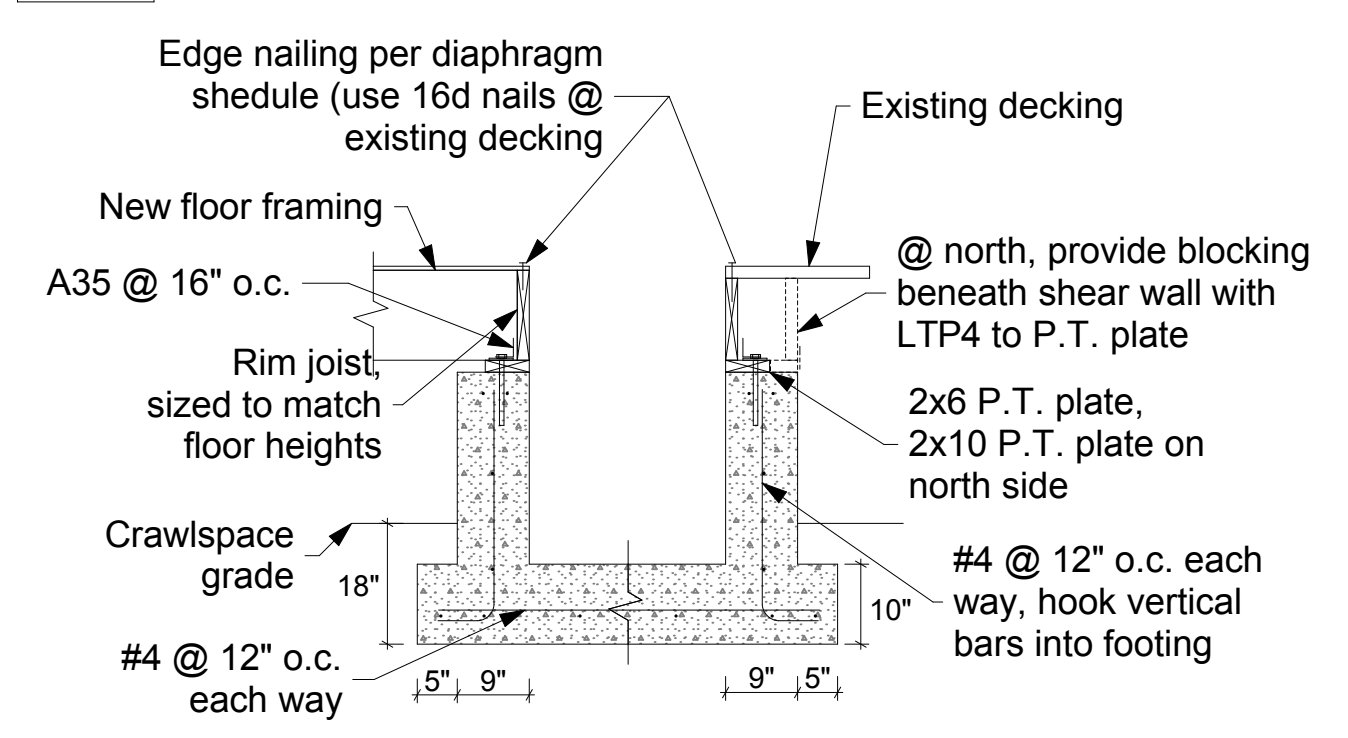

**F5** Elevator Pit Detail  
1/2" = 1'-0"

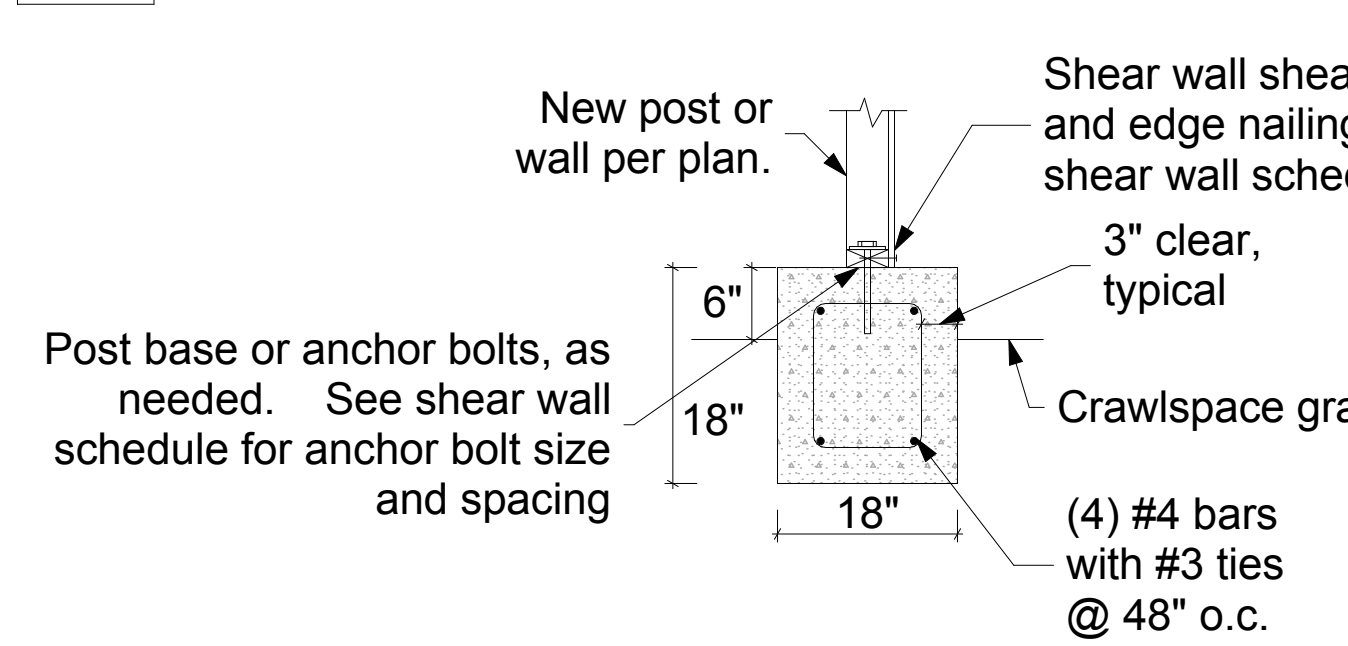

**F6** New Interior Foundation Detail 2  
3/4" = 1'-0"

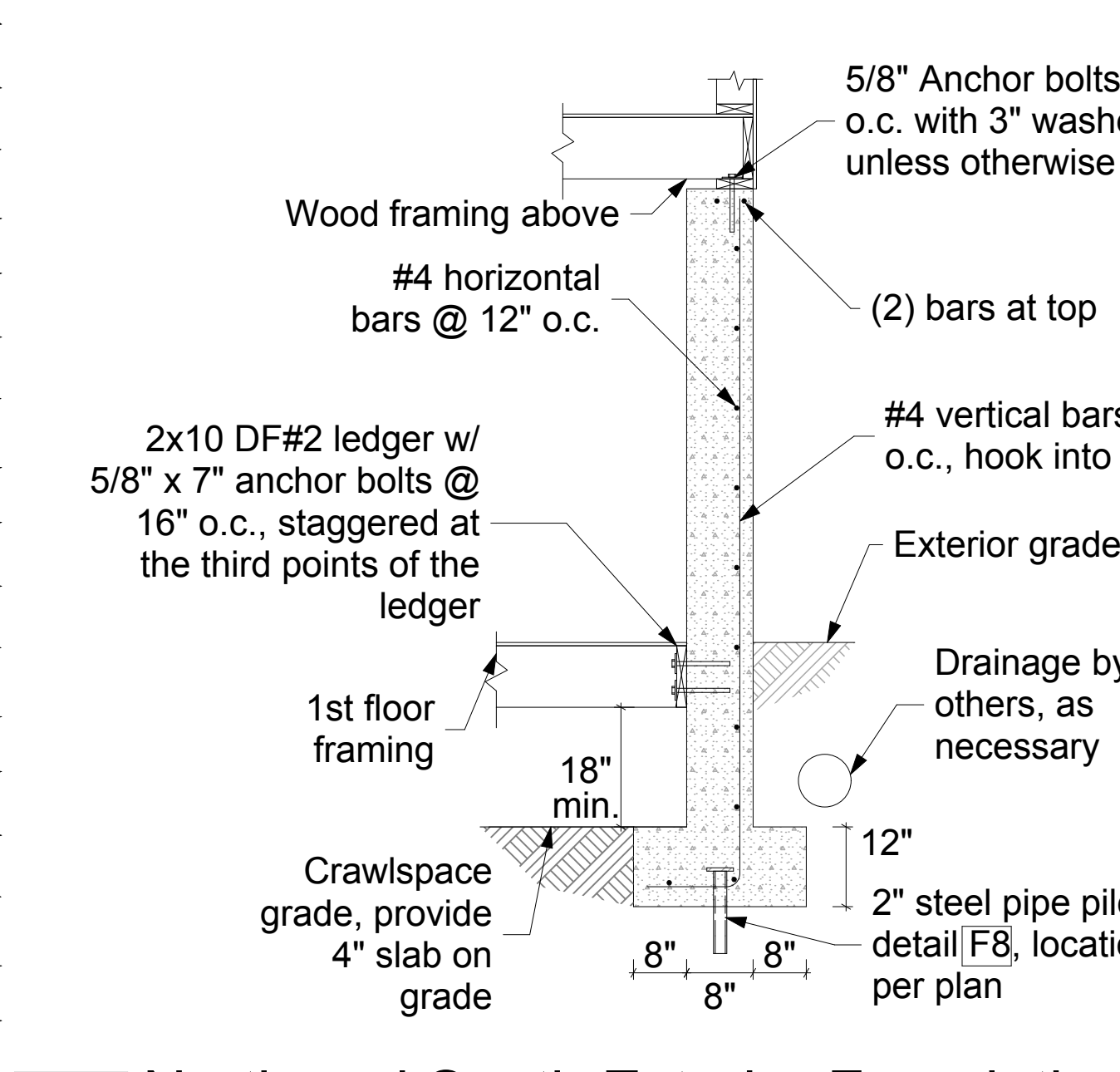

**F7** North and South Exterior Foundation Detail  
1/2" = 1'-0"

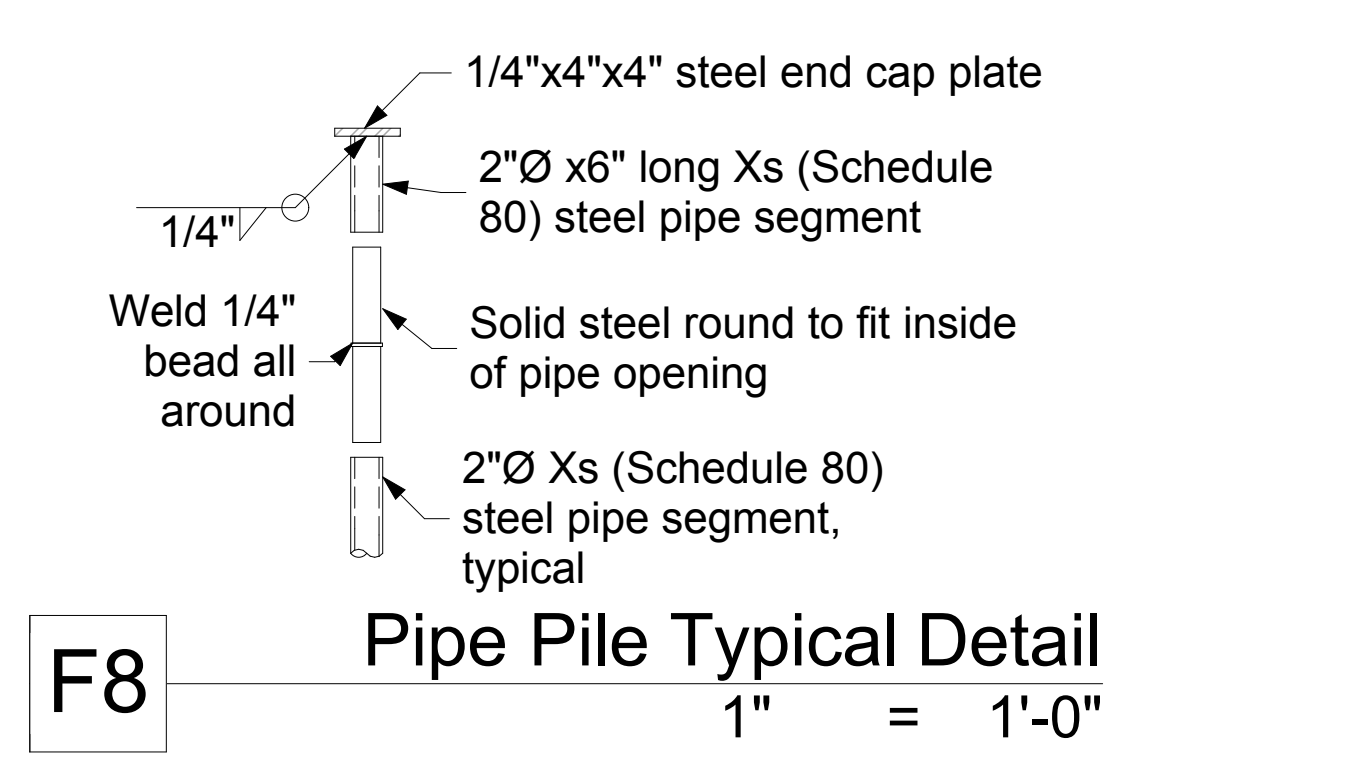

**F8** Pipe Pile Typical Detail  
1" = 1'-0"

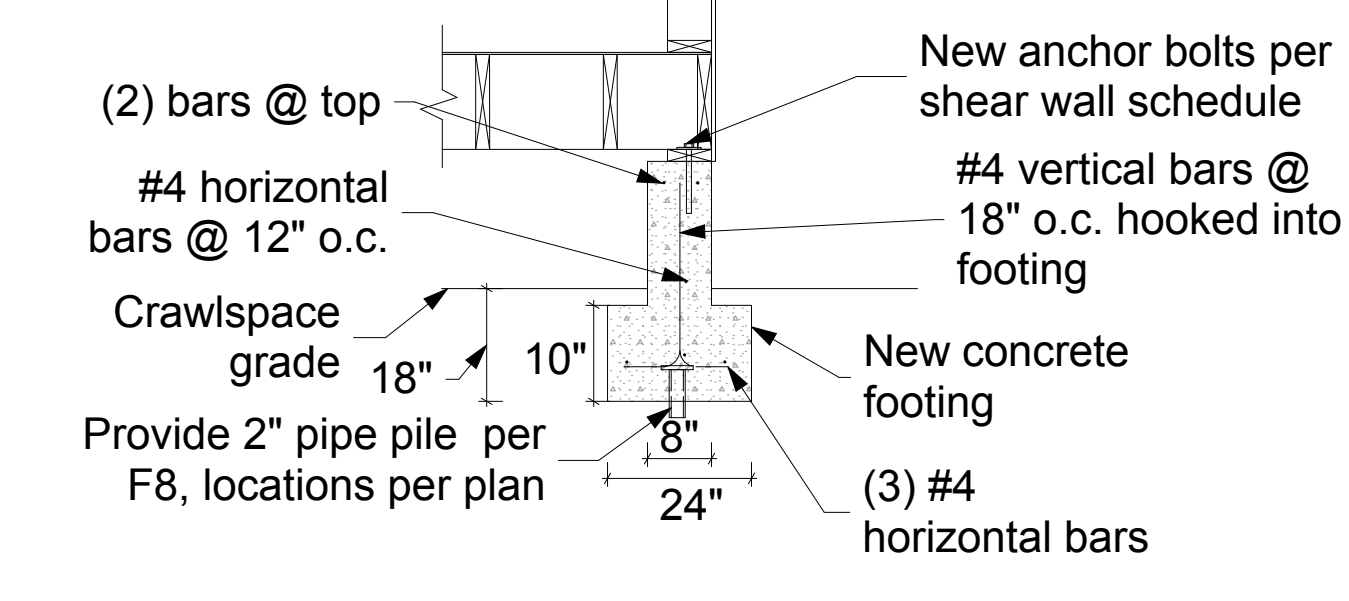

**F9** Exterior Foundation Addition Detail  
1/2" = 1'-0"

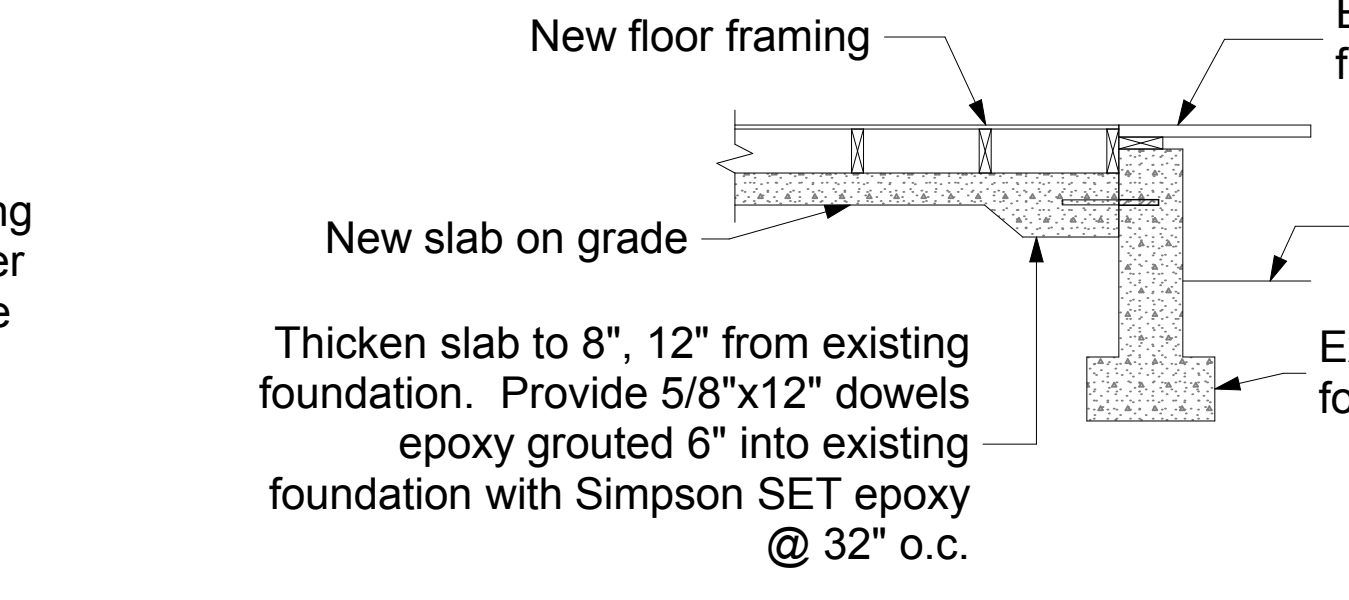

**F10** New To Existing Foundation Transition Detail  
1/2" = 1'-0"

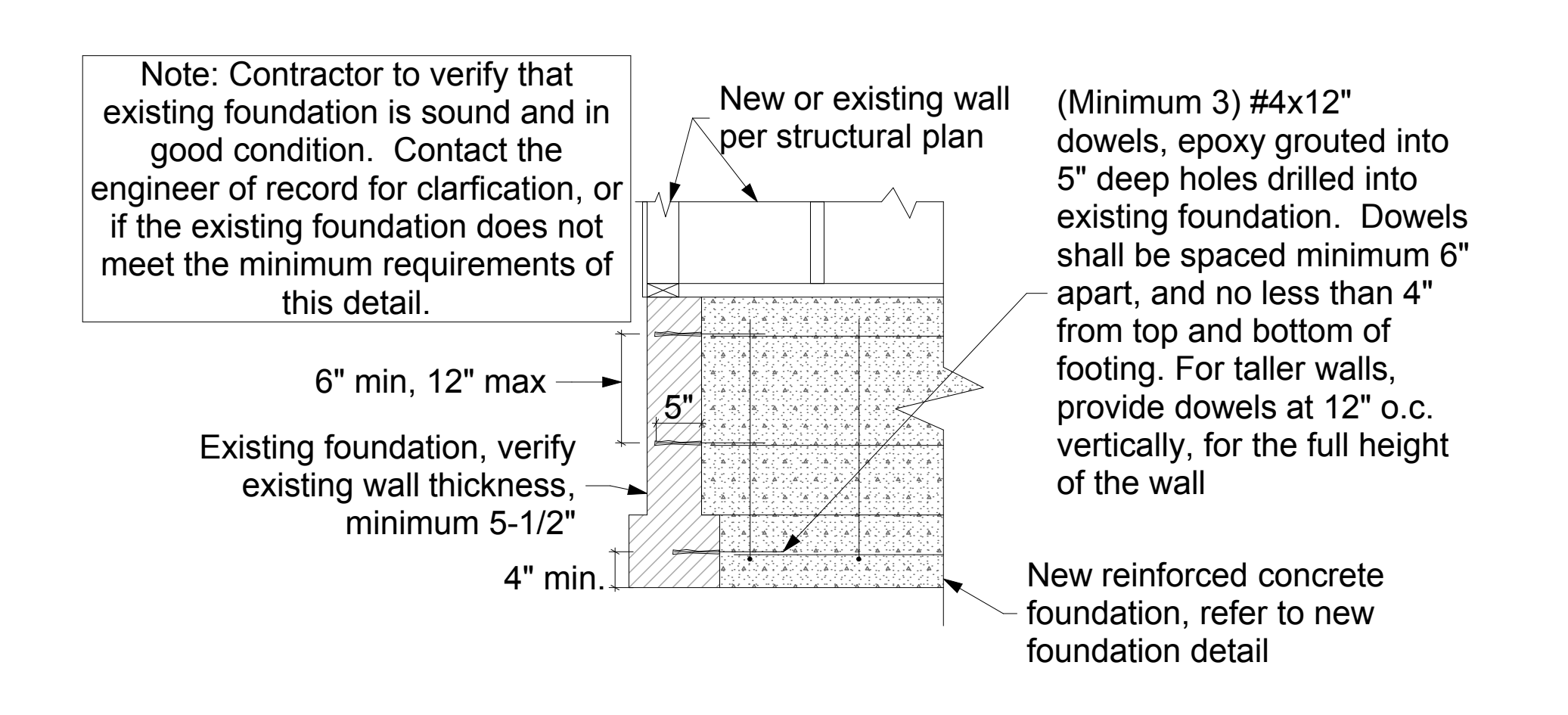

**F11** New Foundation Connection to Existing Detail "NF"  
3/4" = 1'-0"

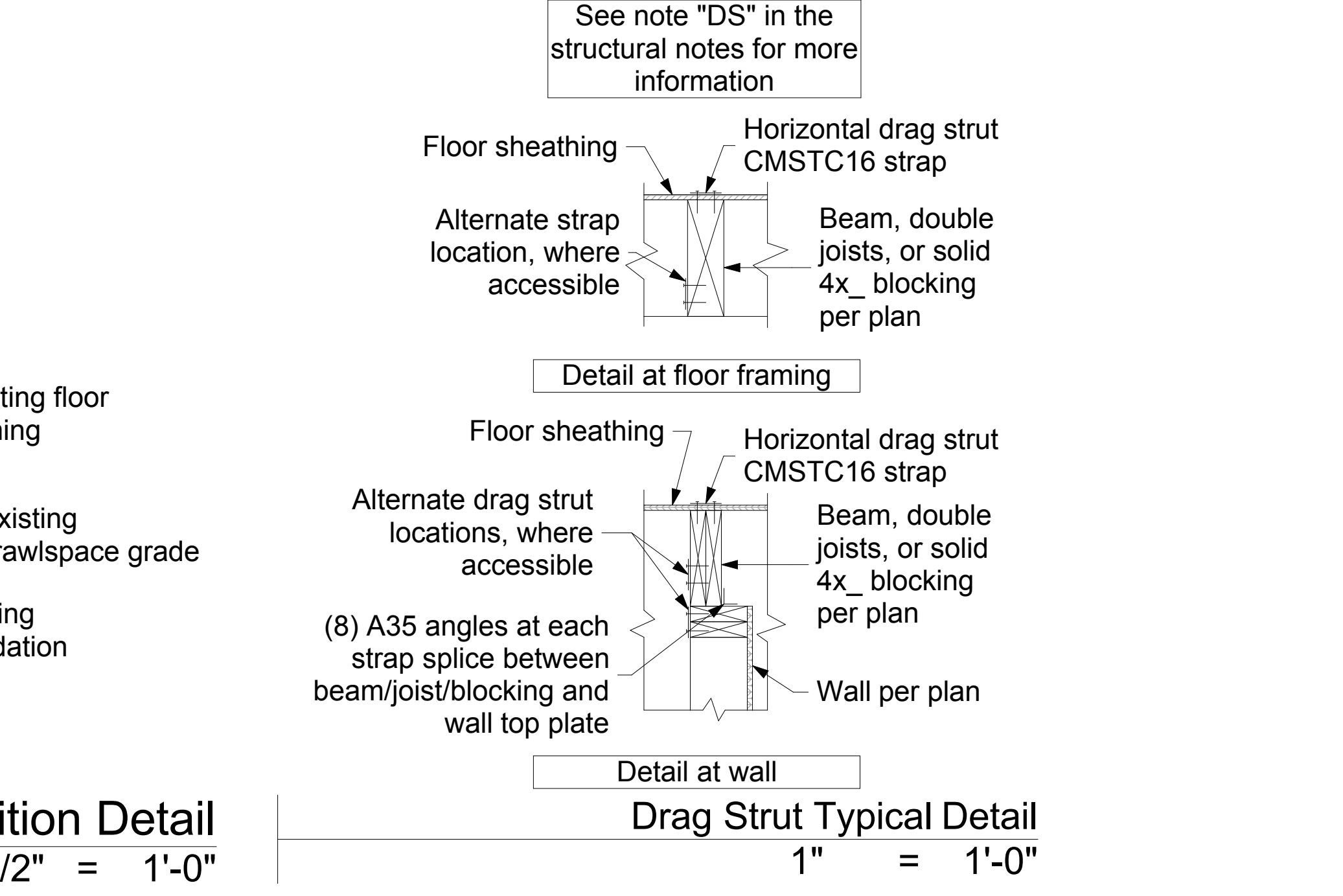

**F11** Drag Strut Typical Detail  
1" = 1'-0"

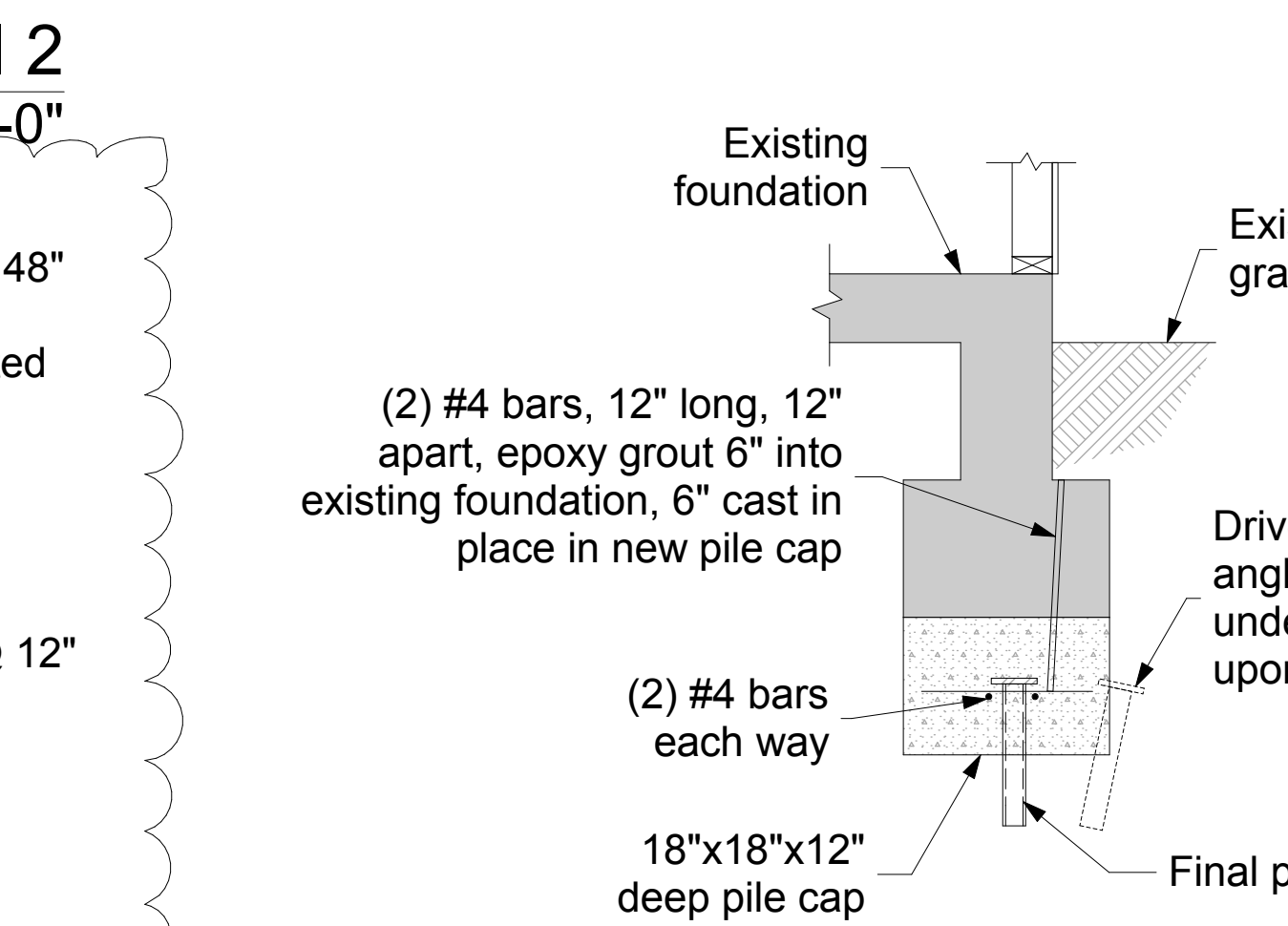

**F11** Existing Foundation Pile Underpinning Detail  
3/4" = 1'-0"

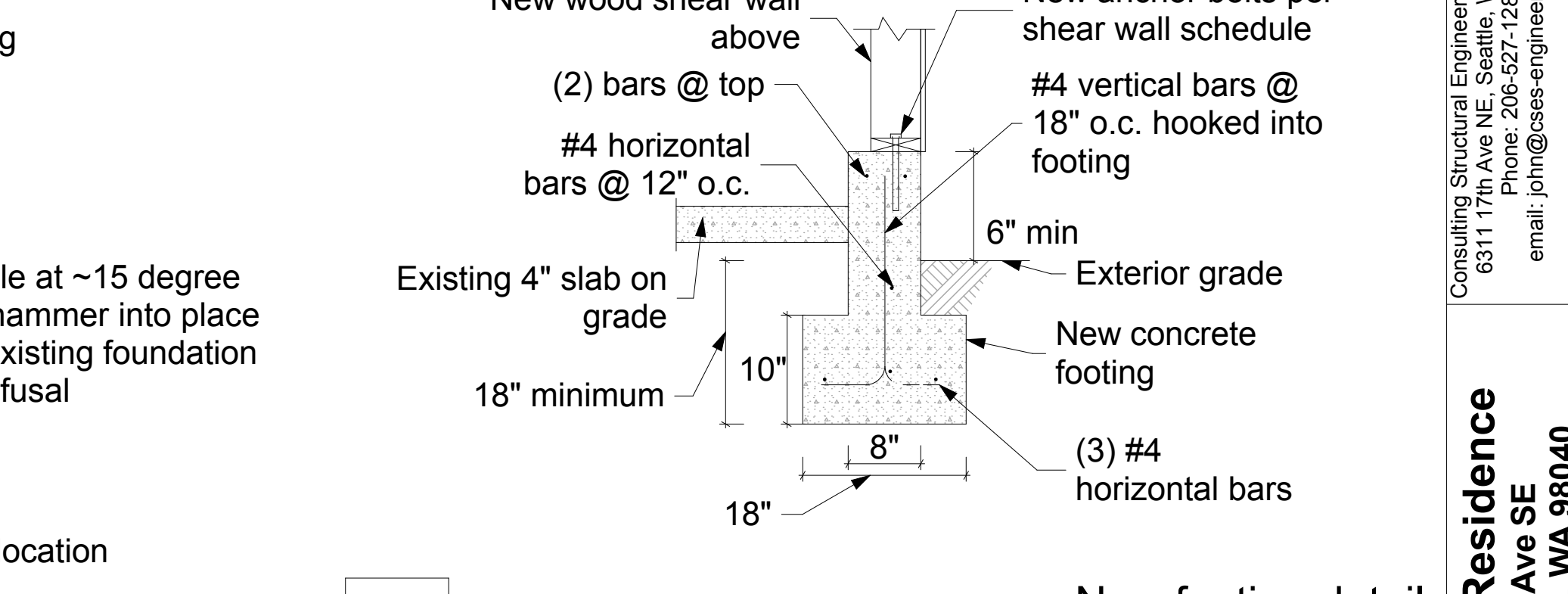

**F11** New footing detail  
3/4" = 1'-0"

Note: Contractor to verify that existing foundation is sound and in good condition. Contact the engineer of record for clarification, or if the existing foundation does not meet the minimum requirements of this detail.

(Minimum 3) #4x12" dowels, epoxy grouted into 5" deep holes drilled into existing foundation. Dowels shall be spaced minimum 6" apart, and no less than 4" from top and bottom of footing. For taller walls, provide dowels at 12" o.c. vertically, for the full height of the wall.

See note "DS" in the structural notes for more information